

Courses down y^o CA
 from the Sugar Tree
 N^o 16 E 31 P^o
 N^o 55 E 48 D^o
 N^o 24 E 21 D^o
 N^o 47 W 76 D^o
 N^o 56 W 92 D^o to y^o Post

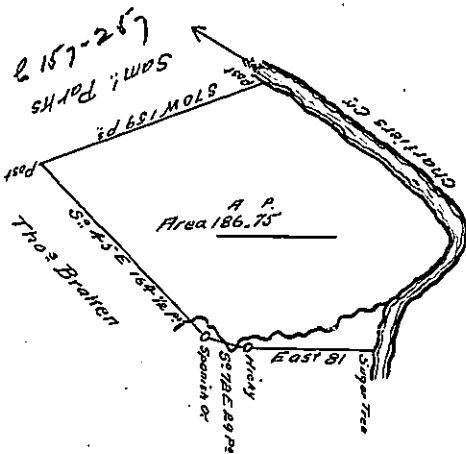

A Draught of a Survey lying on Chartiers c^o (Washington County). Contg. 186 Ac^o & 75 P^o made Feby 2^o 1786
 for Sam^l Parks on a Warrant on Preemption of which the following is a Copy -

Office Seal

"Land Office Treasury Warrant, N^o 1773

To the principal Surveyor of any County within the Commonwealth of Virg^a -

This shall be your Warr^t to survey & lay off in one or more surveys for Benjⁿ Johnston Ass^{es} of Sam^l Parks his Heirs or Assigns the Quantity of 200 Ac^o of Land due unto s^d Benjⁿ as Ass^{es} on Preemption as by Certificate from the Commiss^o of the district of Monongalia, Yohi^o and Ohio, and in consideration of the sum of £ 800 Cur^t Money, paid into the public Treasury, the payment whereof to the Treasurer has been duly certified by the Auditors of public Acct^s and their certificate recd into the Land Office.

Given under my Hand and the Seal of s^d Office this 28th June in the year 1782

John Harvie R. L. Office

Note. Not having the Law to have recourse to with respect to Pre-emptions in the Situation of the above, I have executed it at the particular request & Risk of the Owner Sam^l Parks to whom it is conveyed by Benjⁿ Johnston.

John Lutrens Esq^r }
 Surv^r Gen^l

Presley Nevill

Depty Sur^r

IN TESTIMONY that the above is a copy of the original remaining on file in the Department of Internal Affairs of Pennsylvania, made conformably to an Act of Assembly approved the 16th day of February, 1833, I have hereunto set my Hand and caused the Seal of said Department to be affixed at Harrisburg, this

twenty-fifth day of January 1910

Murray Hines
 Secretary of Internal Affairs.